

01 BANCADA COM CUBA EM INOX- SALA DE ESTERELIZAÇÃO- HIGIENIZAÇÃO

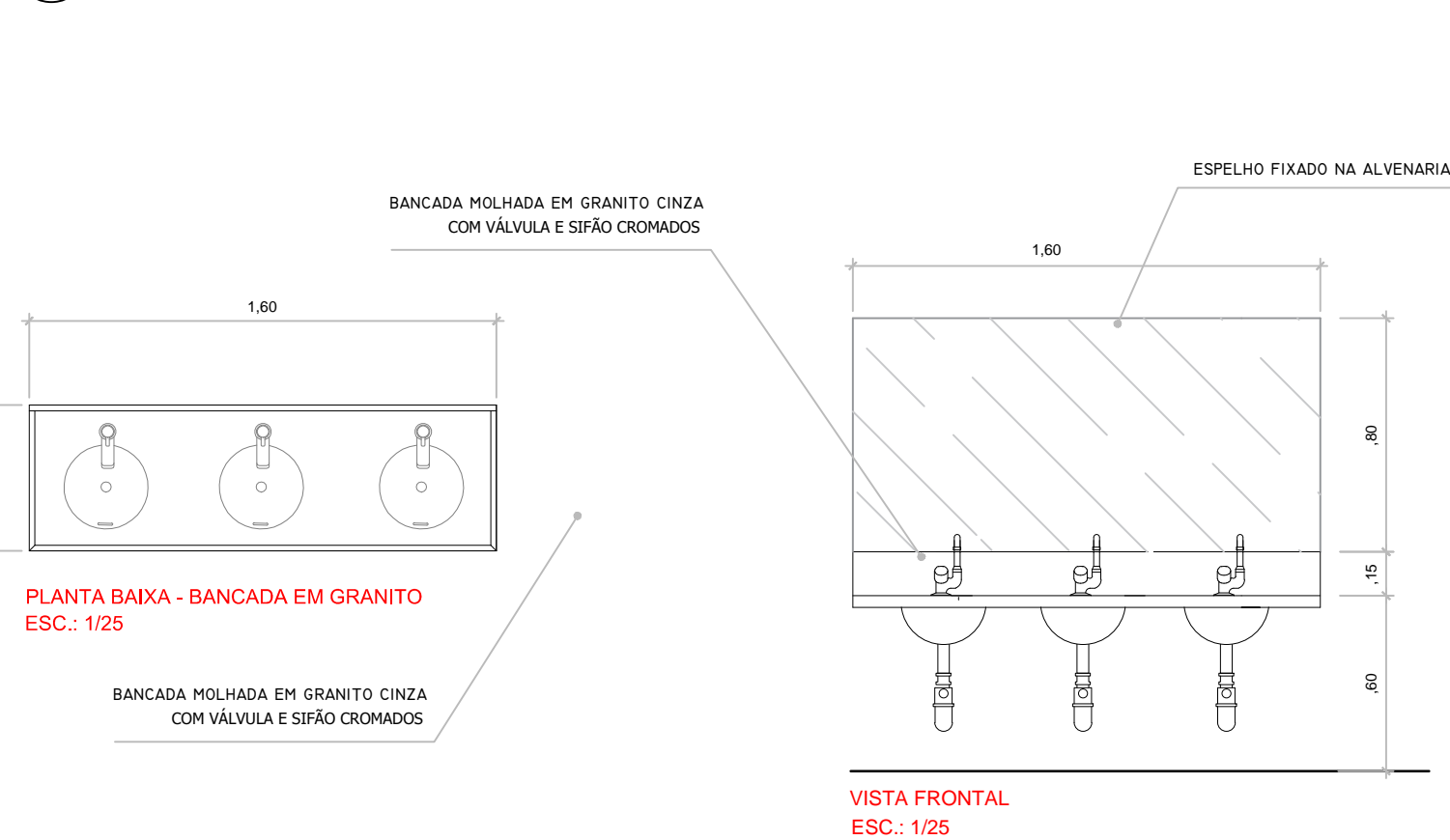

02 BANCADA EM GRANITO ESCOVÓDRAMO

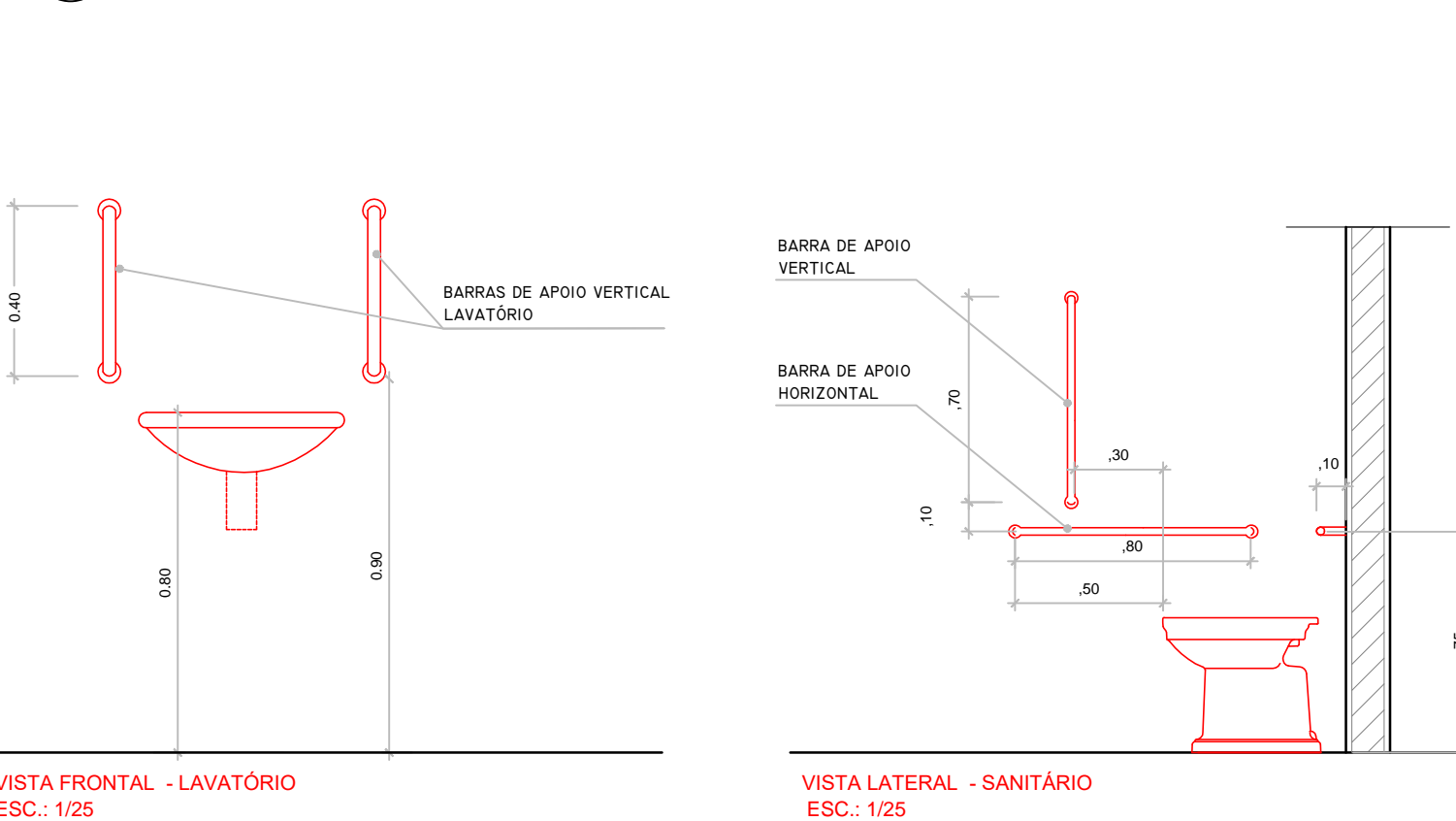

03 DETALHE BARRAS DE APOIO - BANHEIRO PCD

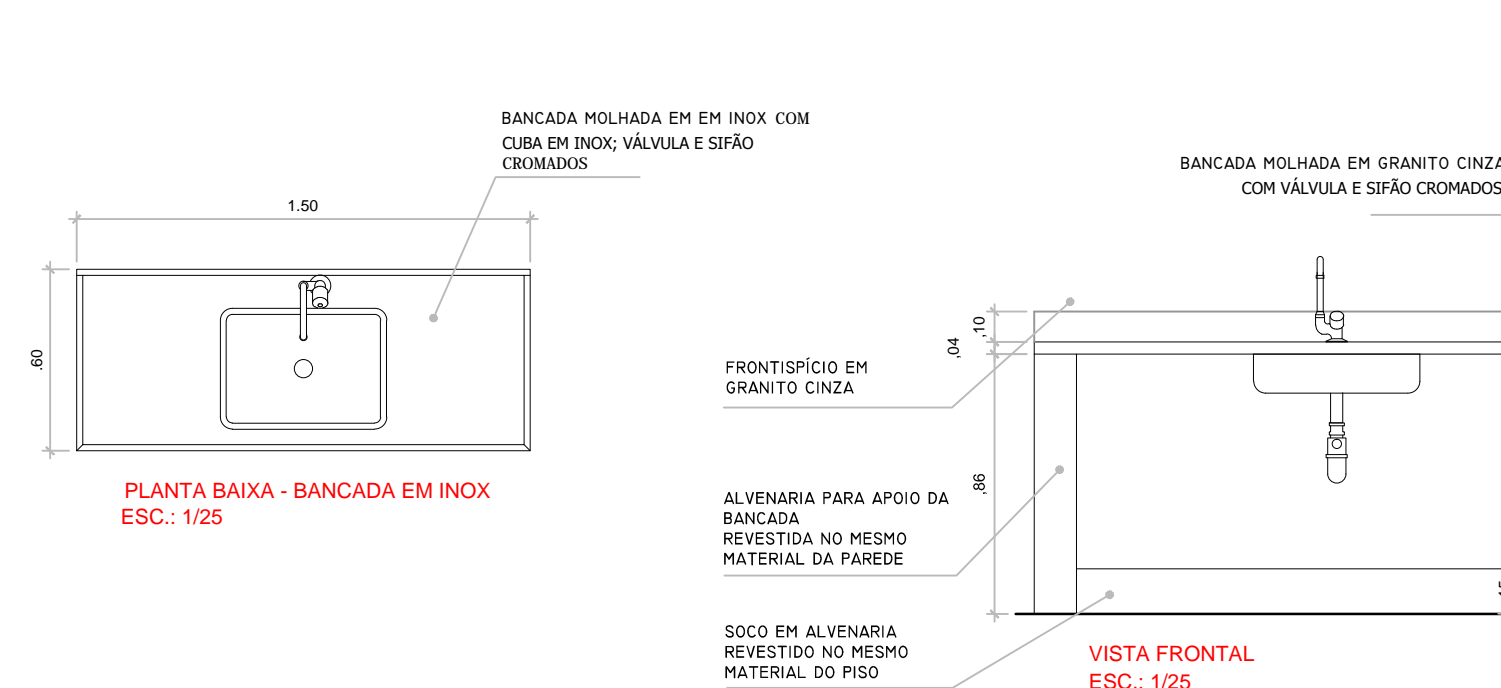

04 BANCADA EM INOX- SAÚDE BUCAL E CURATIVO

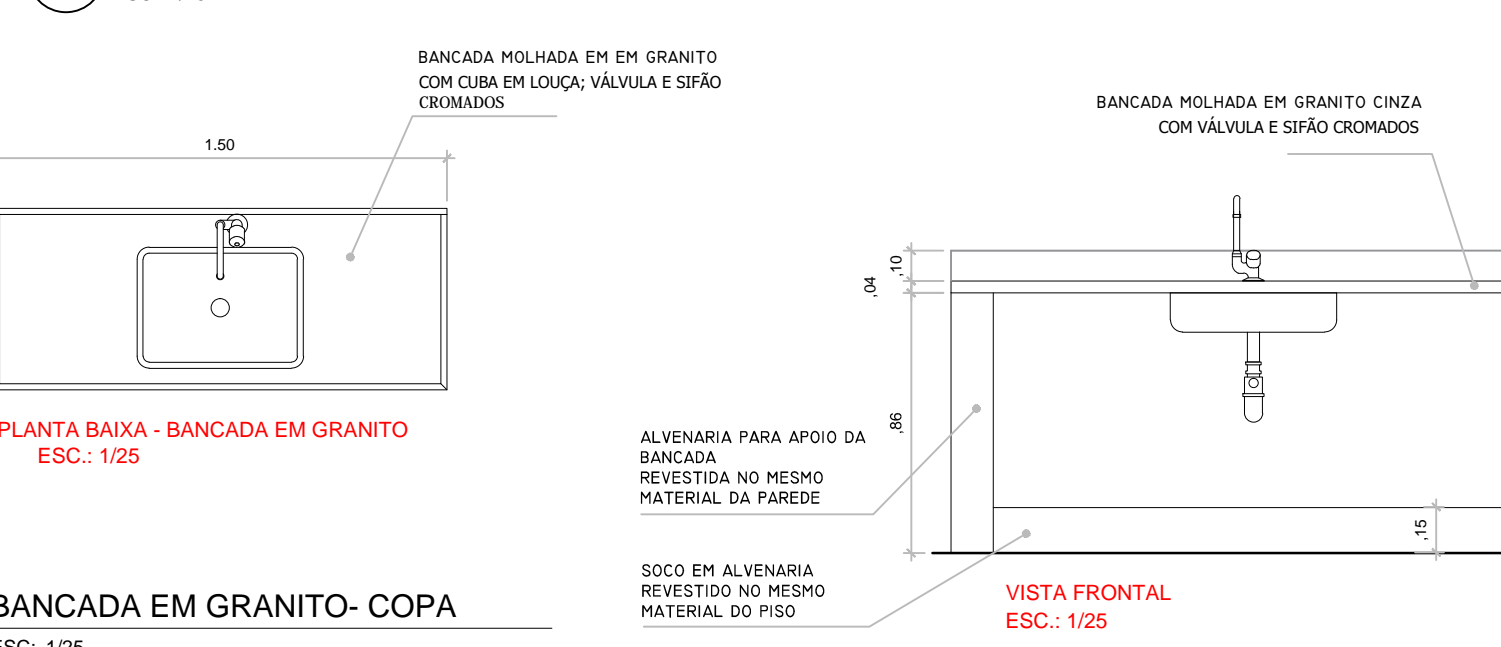

06 BANCADA INOX- SALA DE ESTERILIZAÇÃO- ÁREA LIMPA

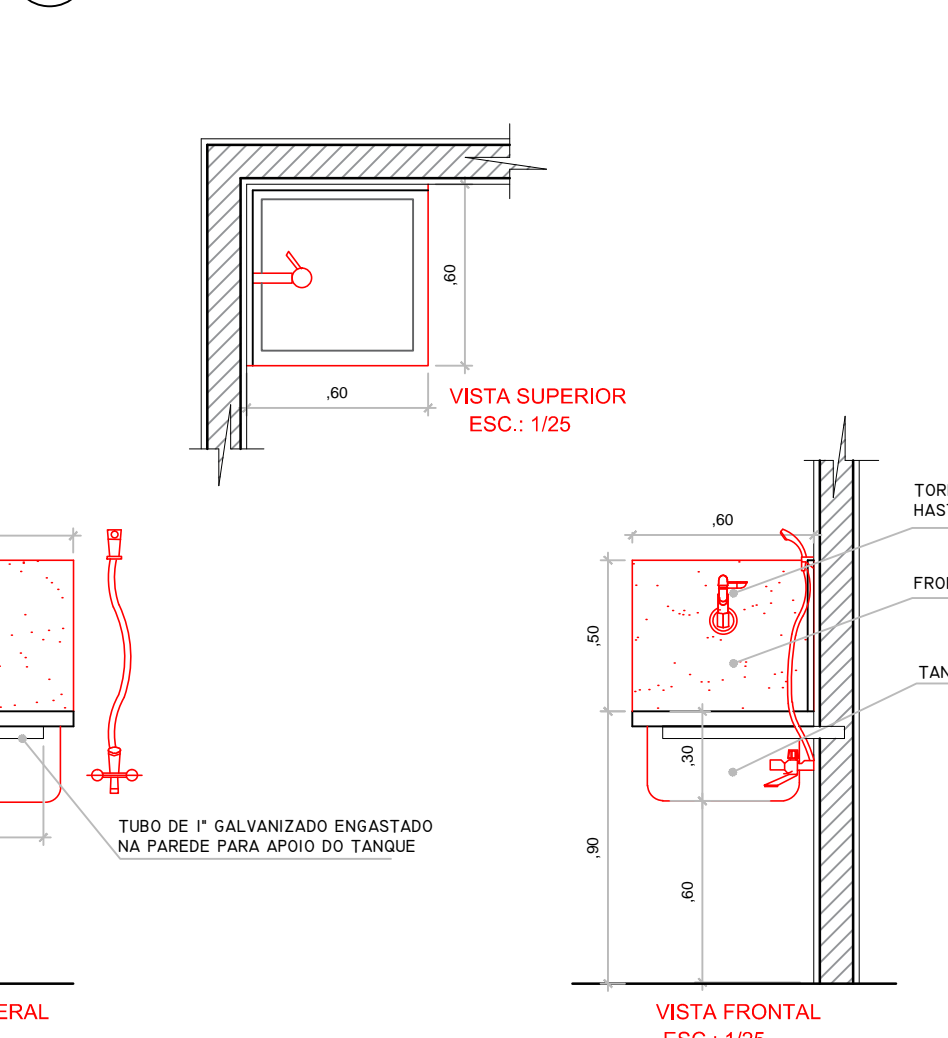

07 TANQUE LAVA PÉS

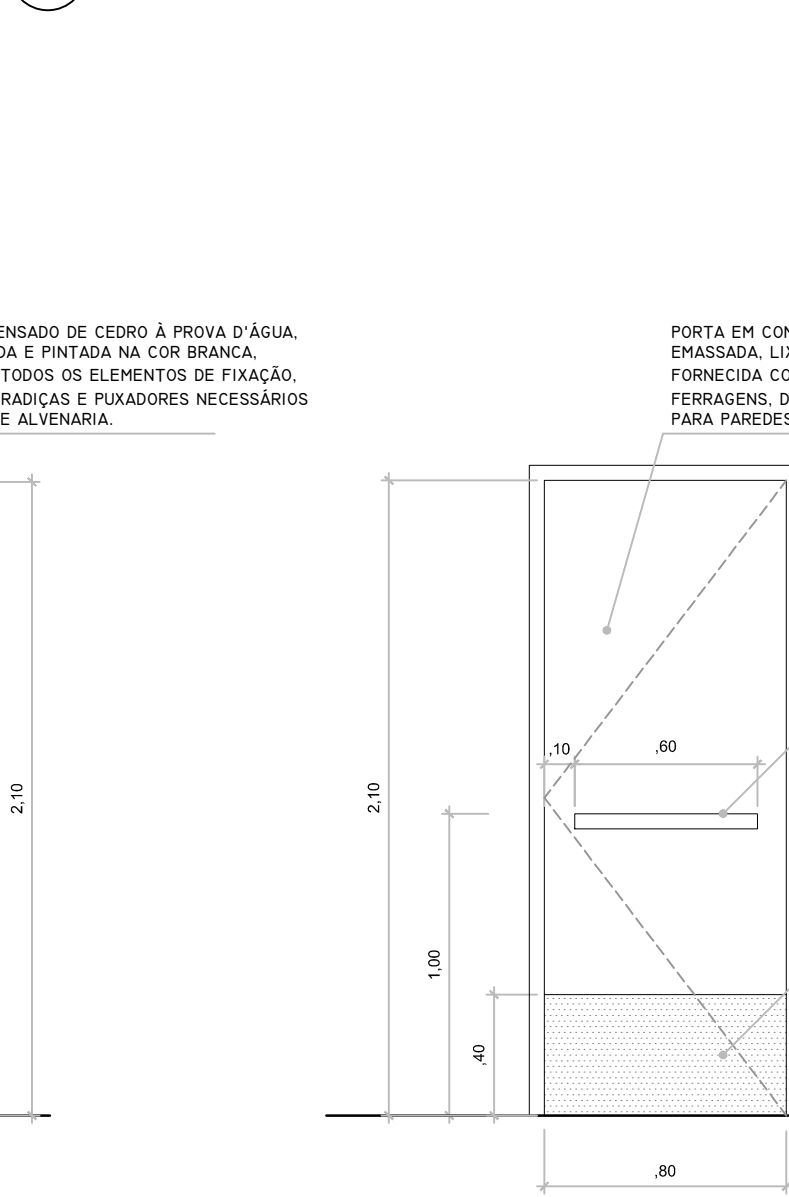

10 BANCADA EM MDF COPA

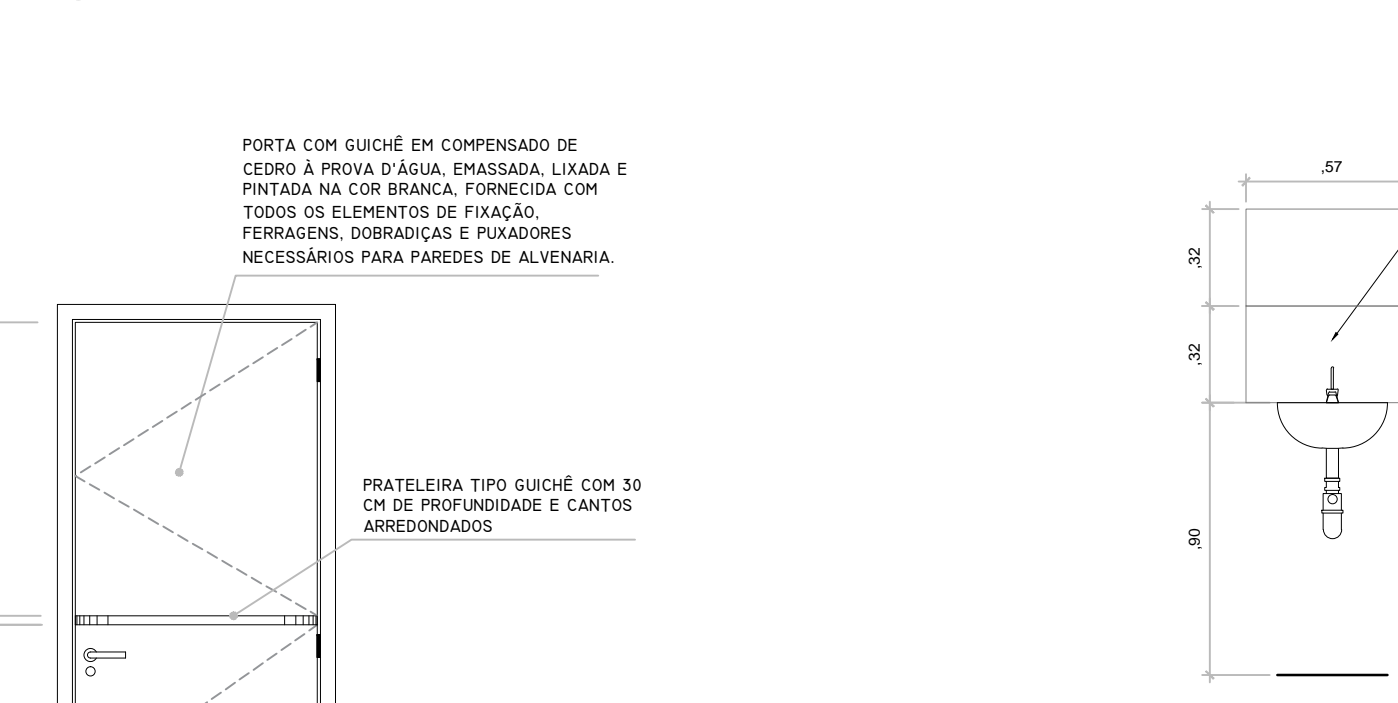

09 BALCÃO DE ATENDIMENTO

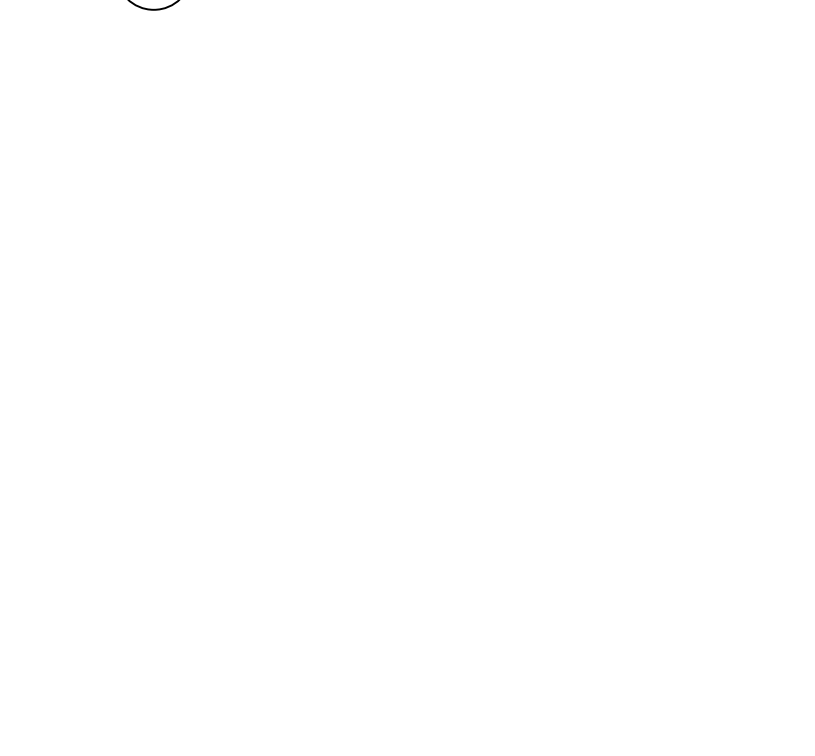

11 LAVATÓRIOS NAS SALAS DE ATENDIMENTO

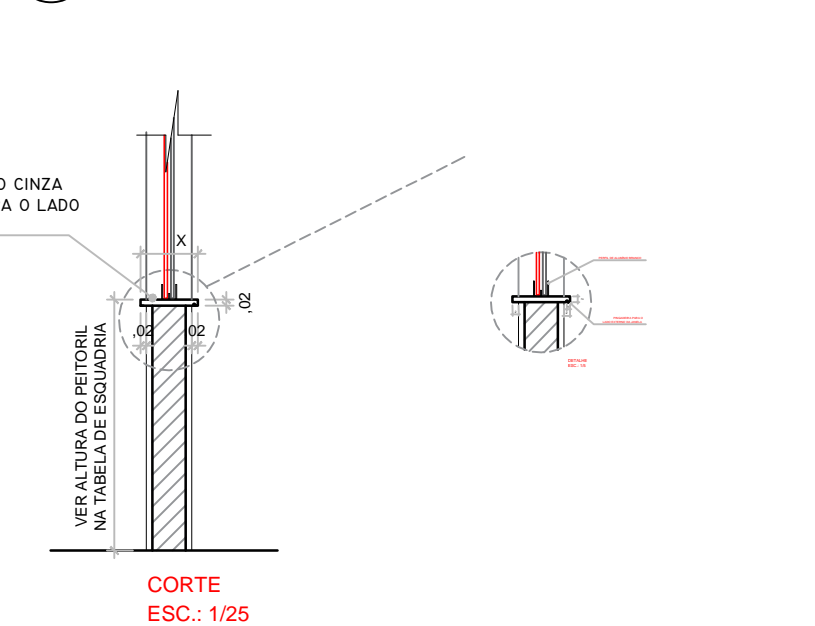

12 PEITORIL EM GRANITO

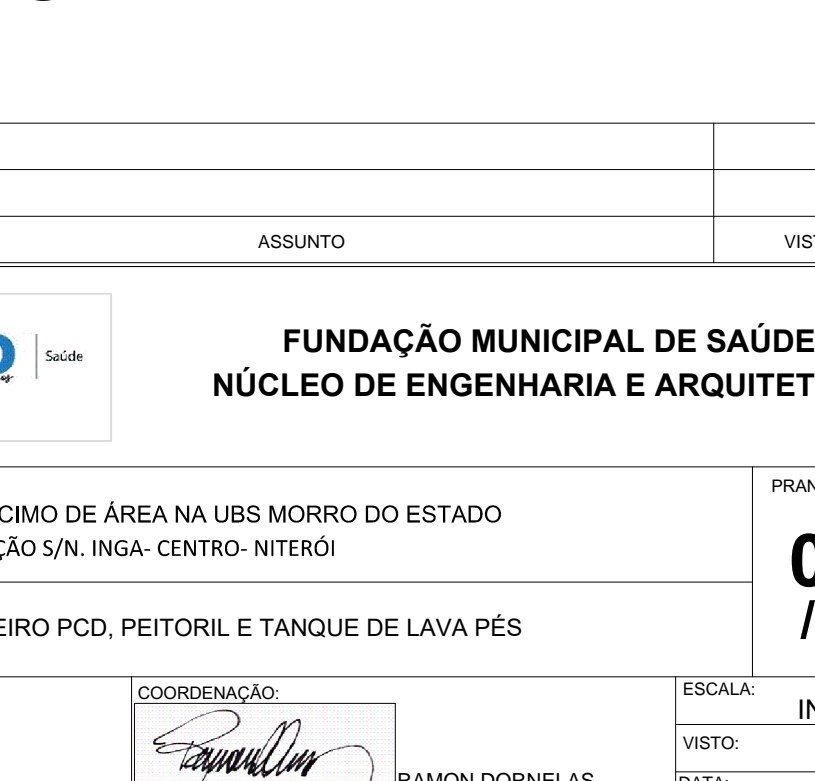

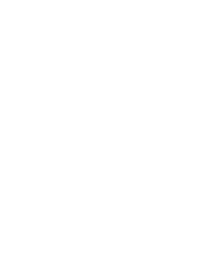

DET.P13

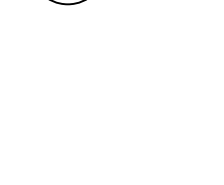

08 PORTA

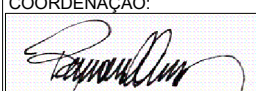

REVISÃO	DATA	ASSUNTO	VISTO
 			
LOCAL: REFORMA INTERNA SEM ACRÉSCIMO DE ÁREA NA UBS MORRO DO ESTADO RUA TRAVESSA IMACULADA CONCEIÇÃO S/N. INGA- CENTRO- NITERÓI			PRANCHIA Nº: 03/07
DESENHO: DETALHES DE BANCADAS, BANHEIRO PCD, PEITORIL E TANQUE DE LAVA PÉS			
DESENVOLVIDO POR: FRANCIS B CÔRTEZ CAU Nº A33626-2		COORDENAÇÃO:  RAMON DORNELAS ARQUITETO CAU-A41599-5	
ESCALA: IND.		DATA: ABR/22	